

PLAT OF SURVEY LOT 5, BLOCK 2, BROOKWOOD SUBDIVISION

LOCATED IN SECTION 18, TOWN 1 NORTH, RANGE 17 EAST
VILLAGE OF FONTANA-ON-GENAVA LAKE, WALWORTH COUNTY, WISCONSIN

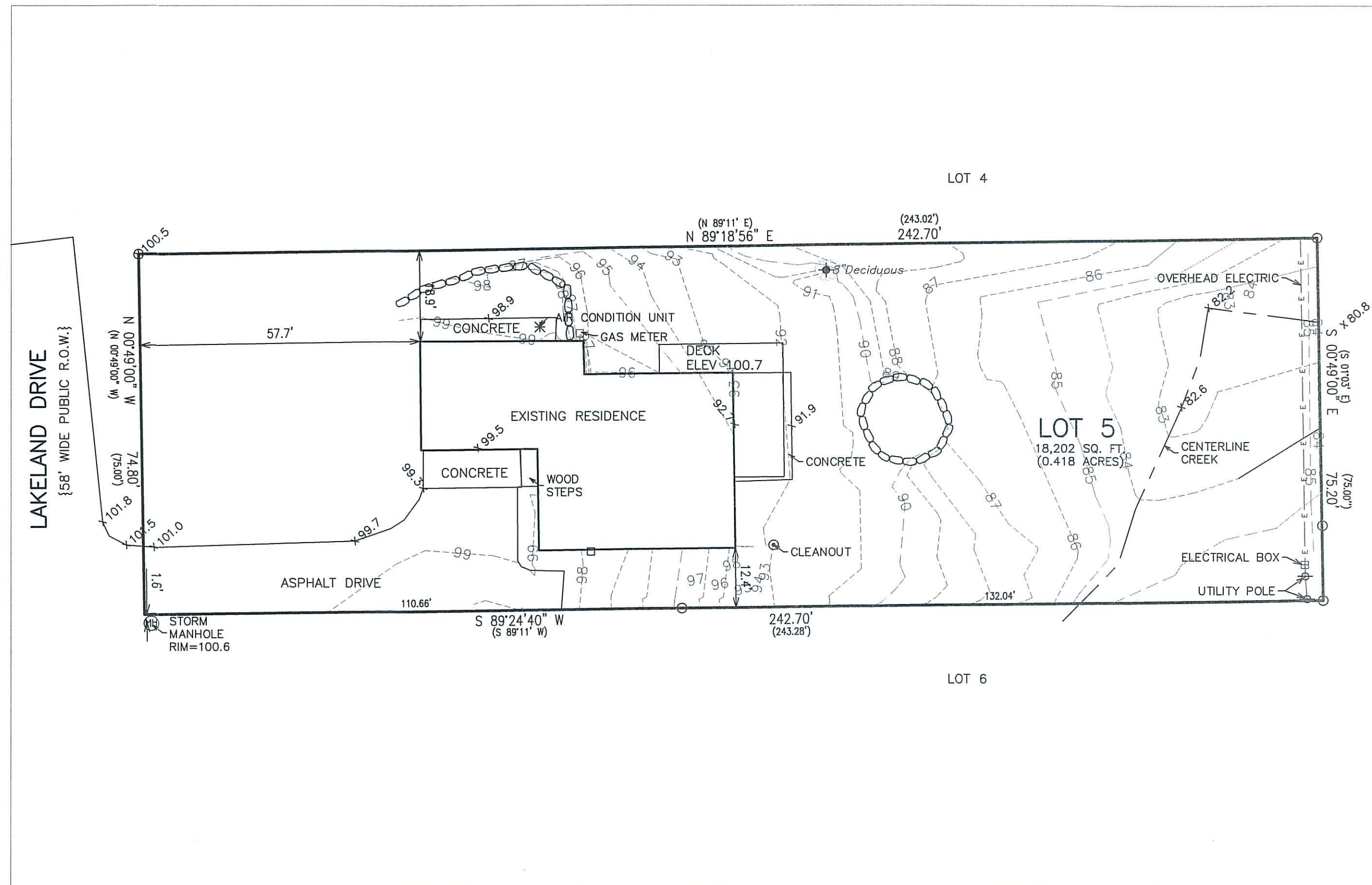

LEGEND

- = FOUND IRON PIPE STAKE
- = FOUND REBAR STAKE
- ☒ = TELEPHONE BOX
- ☒ = ELECTRIC BOX
- ⊕ = UTILITY POLE
- = OVERHEAD WIRE
- = ELECTRIC LINE
- {XXX} = RECORDED AS
- +xxxx = EXISTING GROUND ELEVATION
- xxxx = EXISTING LAND CONTOURS



LEGAL DESCRIPTION:
LOT 5 BLK 2 BROOKWOOD SUBDIVISION VILLAGE OF FONTANA ON GENAVA LAKE.

NOTE: COPIES OF THIS MAP TO WHICH THE FOLLOWING CERTIFICATE WILL APPLY SHOW THE SURVEYOR'S ORIGINAL SEAL AND SIGNATURE IN RED INK. COPIES BY ANY OTHER MEANS MAY HAVE ALTERATIONS WHICH DO NOT REPRESENT THE SURVEYOR'S WORK PRODUCT.

I HEREBY CERTIFY THAT THE ABOVE DESCRIBED PROPERTY HAS BEEN SURVEYED UNDER MY DIRECTION AND THAT THE ABOVE MAP IS A TRUE REPRESENTATION THEREOF AND SHOWS THE SIZE AND LOCATION OF THE PROPERTY AND ITS EXTERIOR BOUNDARIES. THIS SURVEY IS MADE FOR THE USE OF THE PRESENT OWNERS OF THE PROPERTY, AND ALSO THOSE WHO PURCHASE, MORTGAGE, OR GUARANTEE THE TITLE THERETO WITHIN ONE YEAR FROM THE DATE HEREOF.

DATED: 1/15/21

Christopher A. Hodges
CHRISTOPHER A. HODGES P.L.S. S-2760

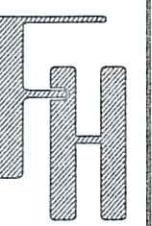
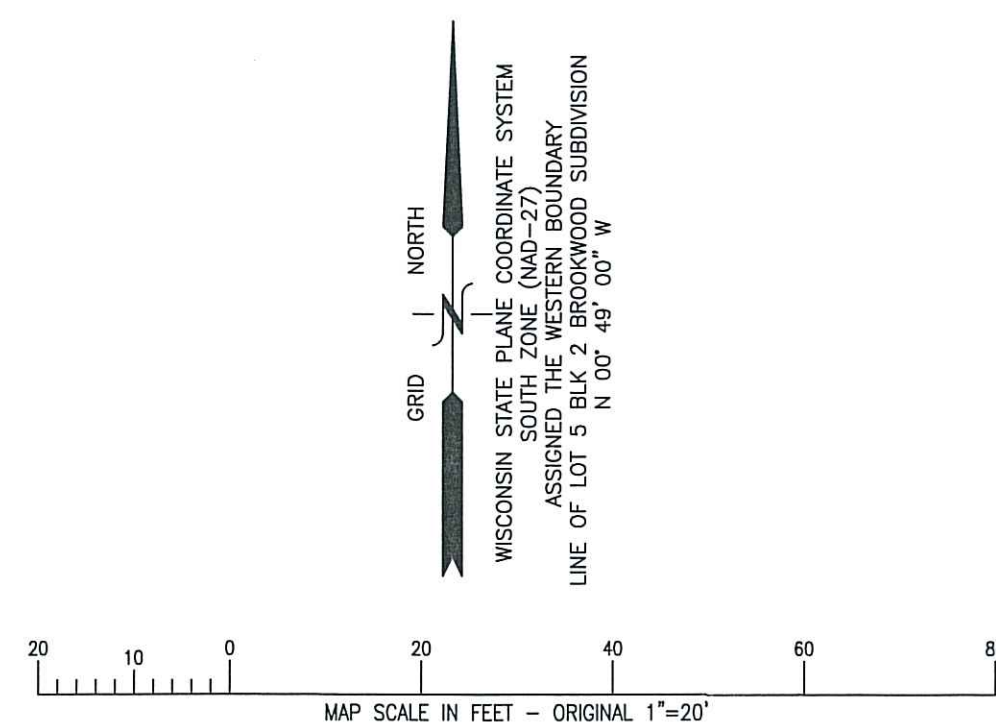

PLAT OF SURVEY
535 BROOKWOOD DRIVE

WORK ORDERED BY -
JERRY PISCOPO
535 LOWER BROOKWOOD DRIVE
FONTANA, WISCONSIN

FARRIS, HANSEN & ASSOCIATES, INC.
ENGINEERING - ARCHITECTURE - SURVEYING
7 RIDGWAY COURT P.O. BOX 437
ELKHORN, WISCONSIN 53121
OFFICE: (262) 723-2098 FAX: (262) 723-5886

REVISIONS

PROJECT NO.
10378
DATE:
01-15-2021
SHEET NO.
1 OF 1